

ANA CONF.

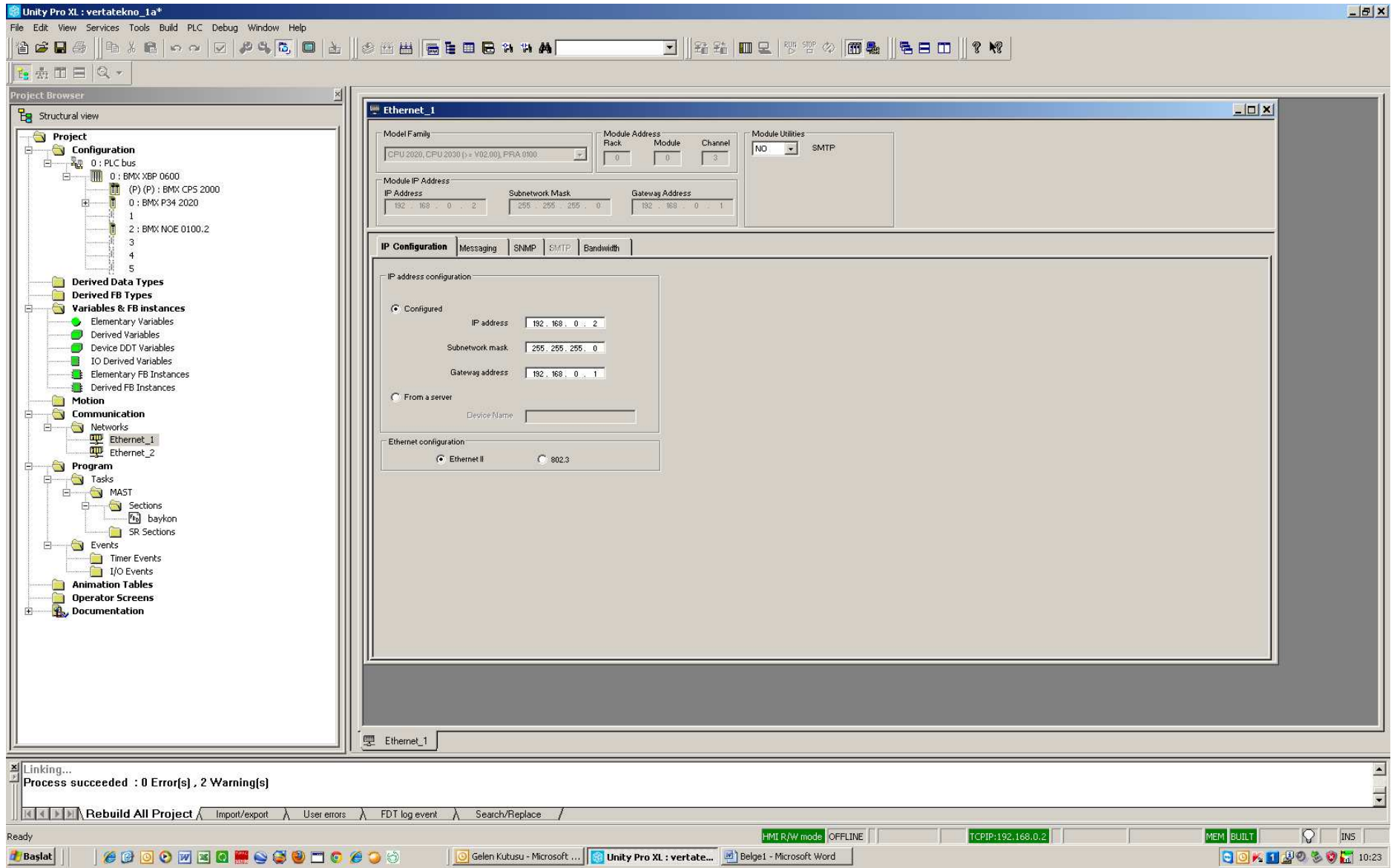

CPU ÜZERİNDEKİ PORT TAN HABERLEŞME

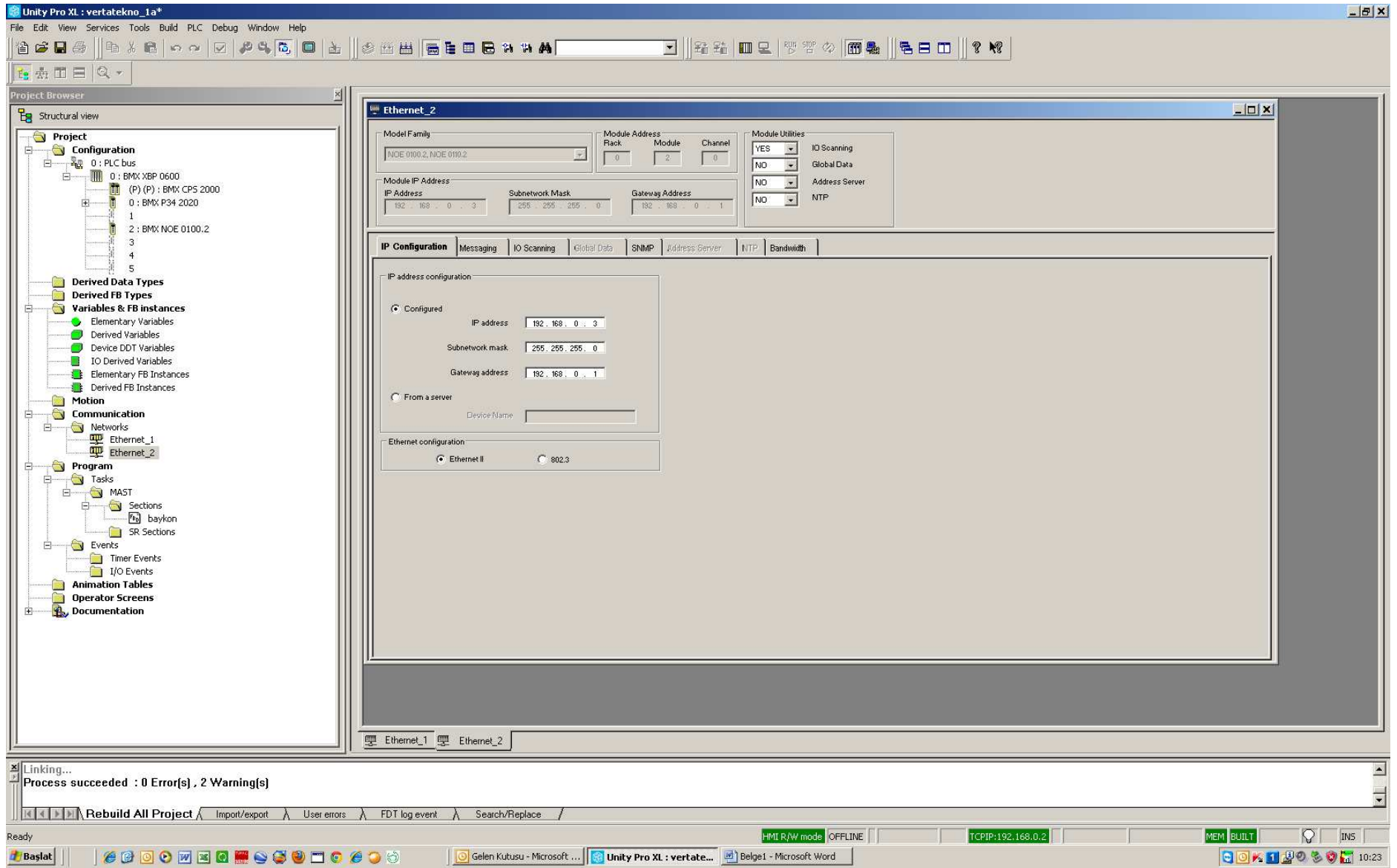

NOE UZERINDEN HABERLEŞME

Unity Pro XL : vertatekno\_1a\*

File Edit View Services Tools Build PLC Debug Window Help

Project Browser

Structural view

Project

- Configuration
  - 0 : PLC bus
    - 0 : BMX XBP 0600
    - (P) (P) : BMX CPS 2000
    - 0 : BMX P34 2020
    - 1
    - 2 : BMX NOE 0100.2
    - 3
    - 4
    - 5
- Derived Data Types
- Derived FB Types
- Variables & FB instances
  - Elementary Variables
  - Derived Variables
  - Device DDT Variables
  - IO Derived Variables
  - Elementary FB Instances
  - Derived FB Instances
- Motion
- Communication
  - Networks
    - Ethernet\_1
    - Ethernet\_2
- Program
  - Tasks
    - MAST
      - Sections
        - baykon
        - SR Sections
  - Events
    - Timer Events
    - I/O Events
  - Animation Tables
  - Operator Screens
  - Documentation

Ethernet\_2

Model Family: NOE 0100.2, NOE 0100.2

Module Address: Rack 0, Module 2, Channel 0

Module IP Address: IP Address 192.168.0.3, Subnetwork Mask 255.255.255.0, Gateway Address 192.168.0.1

Module Utilities: YES (IO Scanning), NO (Global Data), NO (Address Server), NO (NTP)

IP Configuration | Messaging | **IO Scanning** | Global Data | SNMP | Address Server | NTP | Bandwidth

Master %M/W zones

Read Ref. From 30 to 39, Write Ref. From 0 to 1, Repetitive rate step: 10

Scanned peripherals

	IP address	Device Name	Unit ID	Slave Sgnatx	Health Timeout (ms)	Repetitive rate (ms)	RD Master Object	RD Ref Slave	RD length	Last value (input)	VR Master Object	VR Ref Slave	VR length	Description
1	192.168.0.4		1	Index	1500	60	%MW30	0	10	Hold last	%MW0	0	0	
2														
3														
4														
5														
6														
7														
8														
9														
10														
11														
12														
13														
14														
15														
16														
17														
18														
19														
20														
21														
22														
23														

Linking...

Process succeeded : 0 Error(s) , 2 Warning(s)

Rebuild All Project | Import/export | User errors | FDT log event | Search/Replace

Ready

HMI R/W mode OFFLINE | TCP/IP: 192.168.0.2 | MEM BUILT | INS

Baslat | Gelen Kutusu - Microsoft ... | Unity Pro XL : vertatekno\_1a\* | Belge1 - Microsoft Word | 10:24

NOE UZERINDEN I/O SCANNING

